

House Project. Assignment 2

Construct one plan and one section of the precedent house you chose to study for this project. Each view of the house you draw should be drawn to a scale of 1/4"=1'-0".

Make *design* plans and sections- as opposed to *construction* plans and sections. Compose both views in vertical alignment on the same sheet of paper. An example of a design plan and section view is shown below:

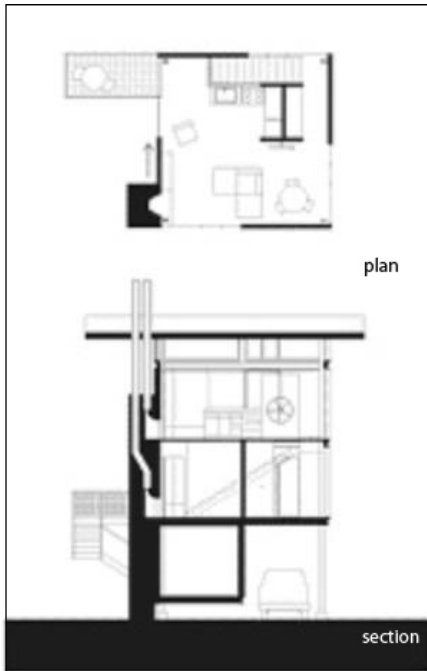

format:

sheet size: approx. 20"x30"- should be cropped so that plan and section fit well on the page.

paper type: vellum is preferred

medium: pencil

grading criteria:

drawing accuracy, design section conventions, lineweight hierarchy, page composition, drawing layout